

Gate Burton Energy Park

EN01031

Streets, Rights of Way and Access Plans
Document Reference: EN010131/APP/5.3
Document Revision: 3.0
August 2023

Regulation 5(2)(k)
Planning Act 2008
Infrastructure Planning (Applications: Prescribed Forms and Procedure) Regulations 2009

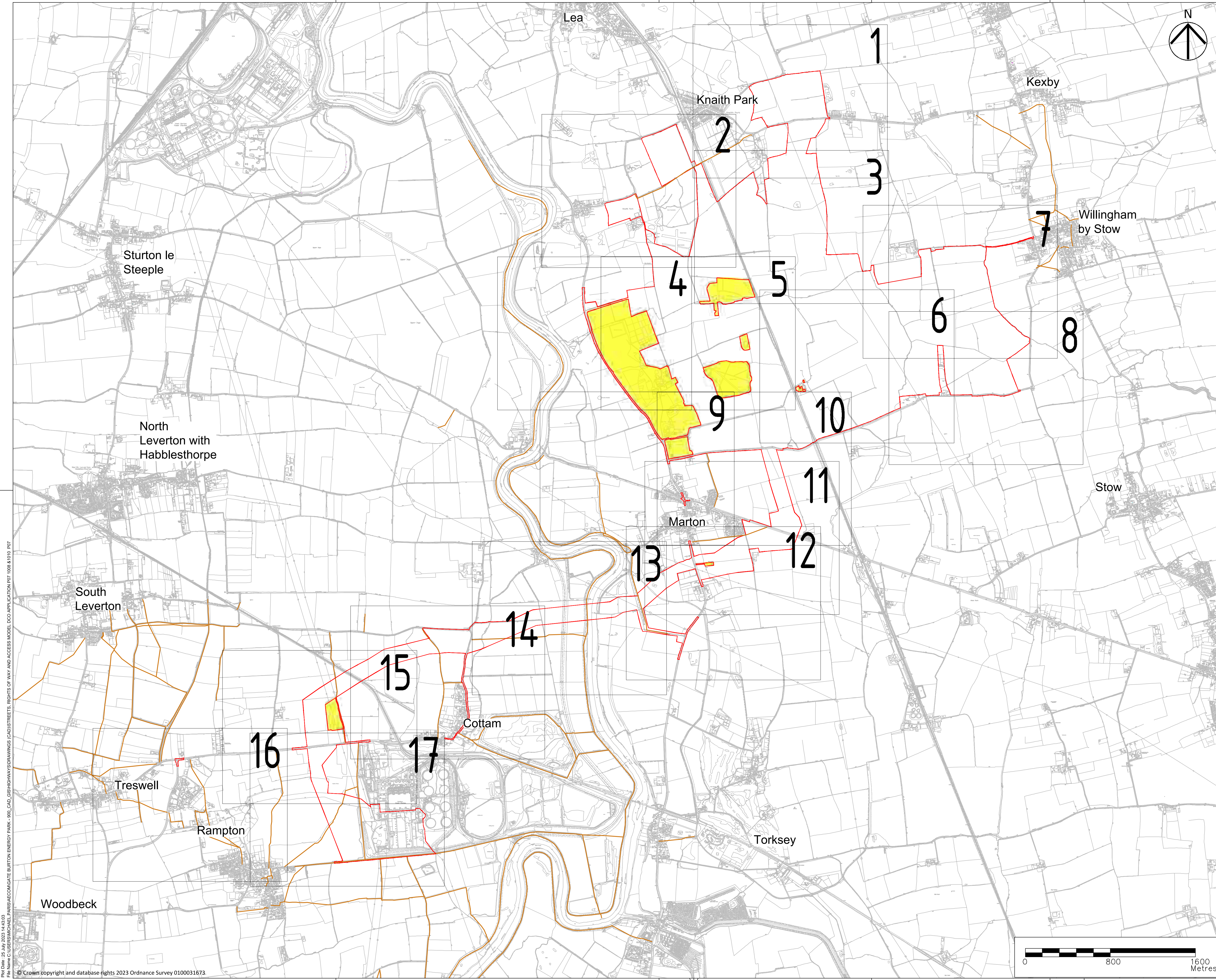

- NOTES
1. ALL DIMENSIONS IN METRES UNLESS STATED OTHERWISE.
 2. DO NOT SCALE FROM THIS DRAWING, USE ONLY PRINTED DIMENSIONS.
 3. THE PROPOSED WORKS SHOWN ARE ILLUSTRATIVE ONLY AND WILL BE SUBJECT TO CHANGE AS PART OF DETAILED DESIGN DEVELOPMENT. ANY CHANGES WILL BE LIMITED TO BEING WITHIN THE ORDER LIMITS AND ANY OTHER CONSTRAINTS INCLUDED IN THE DEVELOPMENT CONSENT ORDER.
 4. THESE PLANS SHOULD BE READ IN CONJUNCTION WITH SCHEDULES 4 TO 8 (INCLUSIVE) OF THE DEVELOPMENT CONSENT ORDER.

- LEGEND
- ORDER LIMITS
 - LAND NOT INCLUDED IN THE ORDER LIMITS
 - EXISTING PUBLIC RIGHTS OF WAY

| | | | | |
|--|----|-------|----------|--------|
| UPDATED TO INCLUDE LAND NOT INCLUDED IN THE ORDER LIMITS | MP | JCH | 24/07/23 | P07 |
| UPDATED TO REFLECT PLANNING INSPECTORATE COMMENTS | CW | IB | 16/03/23 | P06 |
| UPDATED TO ADDRESS REVIEW COMMENTS | CW | IB | 24/01/23 | P05 |
| UPDATED TO ADDRESS REVIEW COMMENTS | CW | IB | 20/01/23 | P04 |
| UPDATED TO ADDRESS REVIEW COMMENTS | CW | IB | 05/01/23 | P03 |
| SECOND ISSUE | CW | AW | 16/12/22 | P02 |
| FIRST ISSUE | CW | AW | 11/11/22 | P01 |
| Revision Details | By | Check | Date | Suffix |

Purpose of issue
DCO APPLICATION



Project Title
GATE BURTON

Development Consent Order Drawing Number
EN010131/APP/5.3

Drawing Title
STREETS, RIGHTS OF WAY AND ACCESS PLANS REGULATION 5(2)(K) KEY PLAN

| | | | | |
|----------------------------------|-------------------|---------|----------|----------|
| Designed | Drawn | Checked | Approved | Date |
| CW | CW | JH | IB | 16/03/23 |
| Internal Project No. 60664324 | Suitability D7 | | | |

Scale @ A1
1:16000

THIS DOCUMENT HAS BEEN PREPARED PURSUANT TO AND SUBJECT TO THE TERMS OF AECOM'S APPOINTMENT BY ITS CLIENT. AECOM ACCEPTS NO LIABILITY FOR ANY USE OF THIS DOCUMENT OTHER THAN BY ITS ORIGINAL CLIENT OR FOLLOWING AECOM'S EXPRESS AGREEMENT TO SUCH USE, AND ONLY FOR THE PURPOSES FOR WHICH IT WAS PREPARED AND PROVIDED.

| | | | |
|----------------------------|----------------------|-------------------|------------|
| Drawing Number 60664324 | I Originator -ACM | I Volume -HGN- | Rev P07 |
| I Type -DR-CH-1000 | | I Number | |

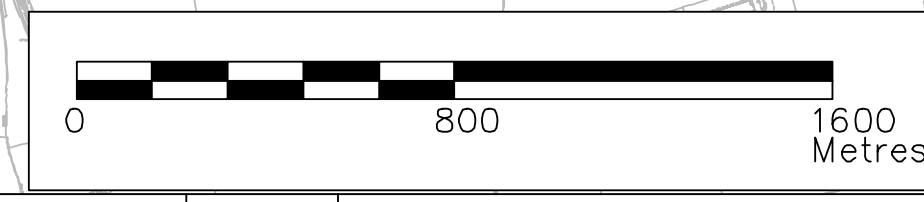

Plot Date: 05 Jul 2023 14:03:33
 File Name: C:\ISSUES\GATE BURTON\ENERGY PARK - 900_CAD_GISHAWHAY\DRAWINGS (CAD)\STREETS, RIGHTS OF WAY AND ACCESS MODEL DCO APPLICATION 007 1008 & 1010_P07

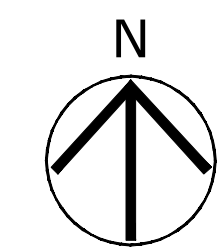
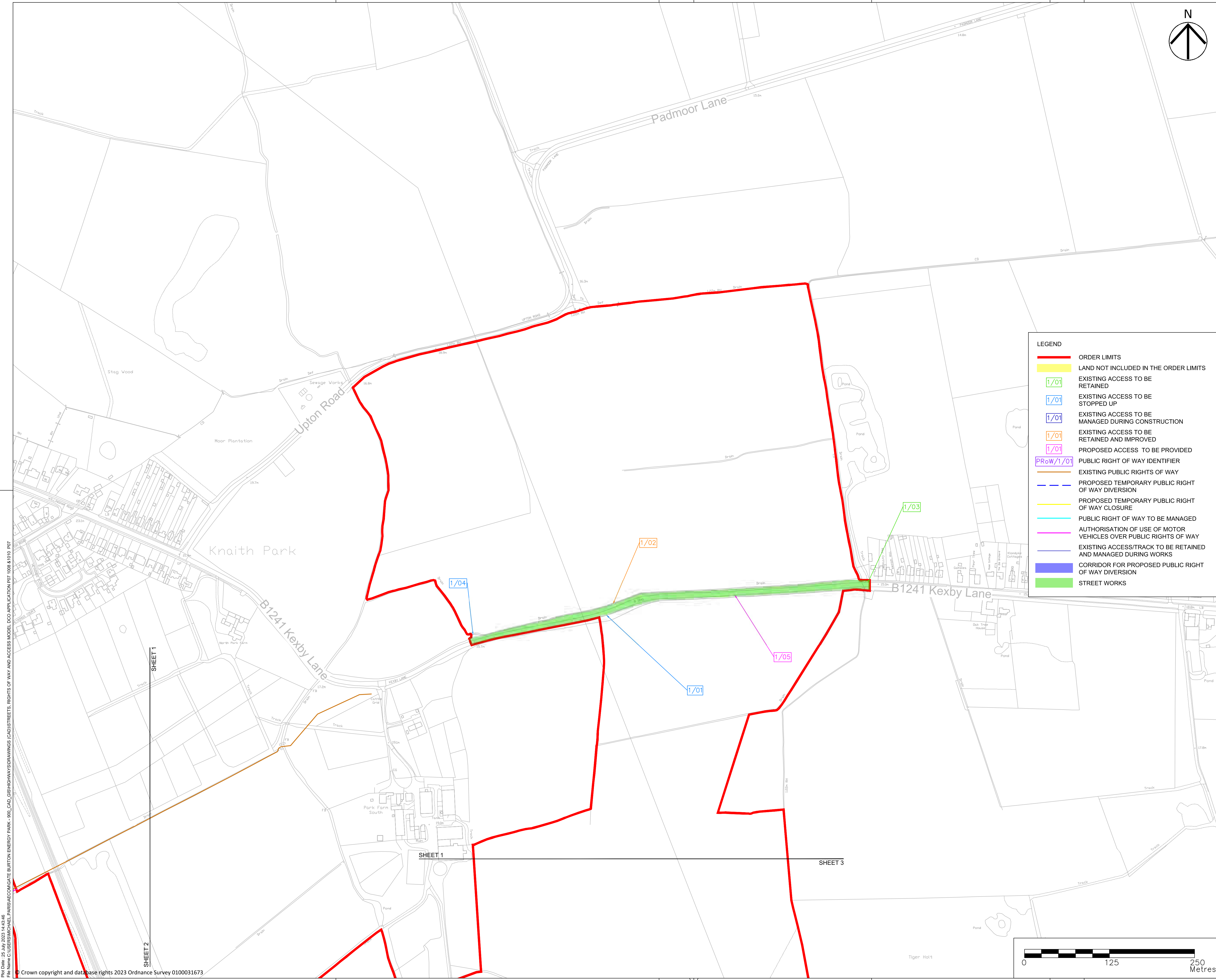

- NOTES**
1. ALL DIMENSIONS IN METRES UNLESS STATED OTHERWISE.
 2. DO NOT SCALE FROM THIS DRAWING, USE ONLY PRINTED DIMENSIONS.
 3. THE PROPOSED WORKS SHOWN ARE ILLUSTRATIVE ONLY AND WILL BE SUBJECT TO CHANGE AS PART OF DETAILED DESIGN DEVELOPMENT. ANY CHANGES WILL BE LIMITED TO BEING WITHIN THE ORDER LIMITS AND ANY OTHER CONSTRAINTS INCLUDED IN THE DEVELOPMENT CONSENT ORDER.
 4. THESE PLANS SHOULD BE READ IN CONJUNCTION WITH SCHEDULES 4 TO 8 (INCLUSIVE) OF THE DEVELOPMENT CONSENT ORDER.

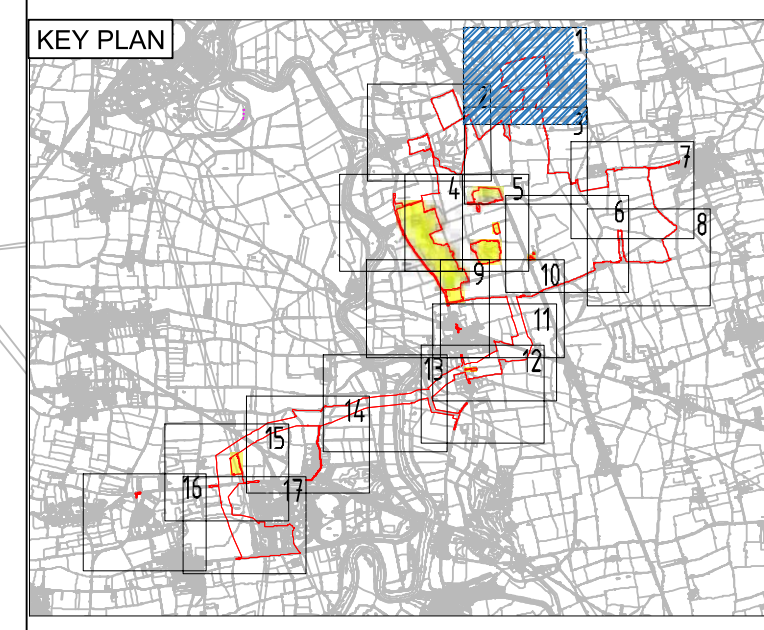

- LEGEND**
- ORDER LIMITS
 - LAND NOT INCLUDED IN THE ORDER LIMITS
 - EXISTING ACCESS TO BE RETAINED
 - EXISTING ACCESS TO BE STOPPED UP
 - EXISTING ACCESS TO BE MANAGED DURING CONSTRUCTION
 - EXISTING ACCESS TO BE RETAINED AND IMPROVED
 - PROPOSED ACCESS TO BE PROVIDED
 - PUBLIC RIGHT OF WAY IDENTIFIER
 - EXISTING PUBLIC RIGHTS OF WAY
 - PROPOSED TEMPORARY PUBLIC RIGHT OF WAY DIVERSION
 - PROPOSED TEMPORARY PUBLIC RIGHT OF WAY CLOSURE
 - PUBLIC RIGHT OF WAY TO BE MANAGED
 - AUTHORISATION OF USE OF MOTOR VEHICLES OVER PUBLIC RIGHTS OF WAY
 - EXISTING ACCESS/TRACK TO BE RETAINED AND MANAGED DURING WORKS
 - CORRIDOR FOR PROPOSED PUBLIC RIGHT OF WAY DIVERSION
 - STREET WORKS

| | | | | |
|---|----|----|----------|-----|
| UPDATED TO INCLUDE LAND NOT INCLUDED IN DCO ORDER LIMIT | MP | JH | 24/07/23 | P07 |
| UPDATED TO REFLECT PLANNING INSPECTORATE COMMENTS | CW | IB | 16/03/23 | P06 |
| UPDATED TO ADDRESS REVIEW COMMENTS | CW | IB | 24/01/23 | P05 |
| UPDATED TO ADDRESS REVIEW COMMENTS | CW | IB | 20/01/23 | P04 |
| UPDATED TO ADDRESS REVIEW COMMENTS | CW | IB | 05/01/23 | P03 |
| SECOND ISSUE | CW | IB | 16/12/22 | P02 |
| FIRST ISSUE | CW | AW | 11/11/22 | P01 |

Purpose of issue

DCO APPLICATION



Project Title

GATE BURTON

Development Consent Order Drawing Number

EN010131/APP/5.3

Drawing Title

**STREETS, RIGHTS OF WAY AND ACCESS PLANS
REGULATION 5(2)(K)
SHEET 1 OF 17**

| | | | | |
|----------------------------------|-------|---------|-------------------|------------|
| Designed | Drawn | Checked | Approved | Date |
| CW | MP | JH | IB | 24/07/2023 |
| Internal Project No. 60664324 | | | Suitability D7 | |

Scale @ A1
1:2500

THIS DOCUMENT HAS BEEN PREPARED PURSUANT TO AND SUBJECT TO THE TERMS OF AECOM'S APPOINTMENT BY ITS CLIENT. AECOM ACCEPTS NO LIABILITY FOR ANY USE OF THIS DOCUMENT OTHER THAN BY ITS ORIGINAL CLIENT OR FOLLOWING AECOM'S EXPRESS AGREEMENT TO SUCH USE, AND ONLY FOR THE PURPOSES FOR WHICH IT WAS PREPARED AND PROVIDED.

| | | | | |
|----------------|----------------|--------------|-------------|----------|
| Drawing Number | Project Number | I Originator | I Volume | Rev |
| 60664324 | -ACM | -HGN- | -DR-CH-1001 | P07 |
| | | I Type | I Role | I Number |

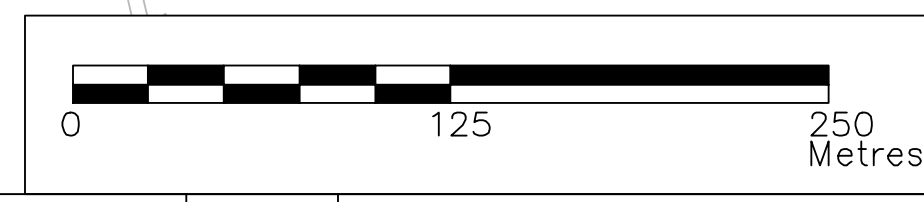

P:\DWG\25 July 2023 14:05:15
 File Name: C:\ISSUES\MICHAEL_PARRIS\AECOM\GATE BURTON ENERGY PARK - 900_CAD_GISHORWAY\DRAWINGS (CAD)\STREETS, RIGHTS OF WAY AND ACCESS MODEL DCO APPLICATION 007 1008 & 1010_P07

LEGEND

| | |
|--|--|
| | ORDER LIMITS |
| | LAND NOT INCLUDED IN THE ORDER LIMITS |
| | EXISTING ACCESS TO BE RETAINED |
| | EXISTING ACCESS TO BE STOPPED UP |
| | EXISTING ACCESS TO BE MANAGED DURING CONSTRUCTION |
| | EXISTING ACCESS TO BE RETAINED AND IMPROVED |
| | PROPOSED ACCESS TO BE PROVIDED |
| | PUBLIC RIGHT OF WAY IDENTIFIER |
| | EXISTING PUBLIC RIGHTS OF WAY |
| | PROPOSED TEMPORARY PUBLIC RIGHT OF WAY DIVERSION |
| | PROPOSED TEMPORARY PUBLIC RIGHT OF WAY CLOSURE |
| | PUBLIC RIGHT OF WAY TO BE MANAGED |
| | AUTHORISATION OF USE OF MOTOR VEHICLES OVER PUBLIC RIGHTS OF WAY |
| | EXISTING ACCESS/TRACK TO BE RETAINED AND MANAGED DURING WORKS |
| | CORRIDOR FOR PROPOSED PUBLIC RIGHT OF WAY DIVERSION |
| | STREET WORKS |

- NOTES**
- ALL DIMENSIONS IN METRES UNLESS STATED OTHERWISE.
 - DO NOT SCALE FROM THIS DRAWING, USE ONLY PRINTED DIMENSIONS.
 - THE PROPOSED WORKS SHOWN ARE ILLUSTRATIVE ONLY AND WILL BE SUBJECT TO CHANGE AS PART OF DETAILED DESIGN DEVELOPMENT. ANY CHANGES WILL BE LIMITED TO BEING WITHIN THE ORDER LIMITS AND ANY OTHER CONSTRAINTS INCLUDED IN THE DEVELOPMENT CONSENT ORDER.
 - THESE PLANS SHOULD BE READ IN CONJUNCTION WITH SCHEDULES 4 TO 8 (INCLUSIVE) OF THE DEVELOPMENT CONSENT ORDER.

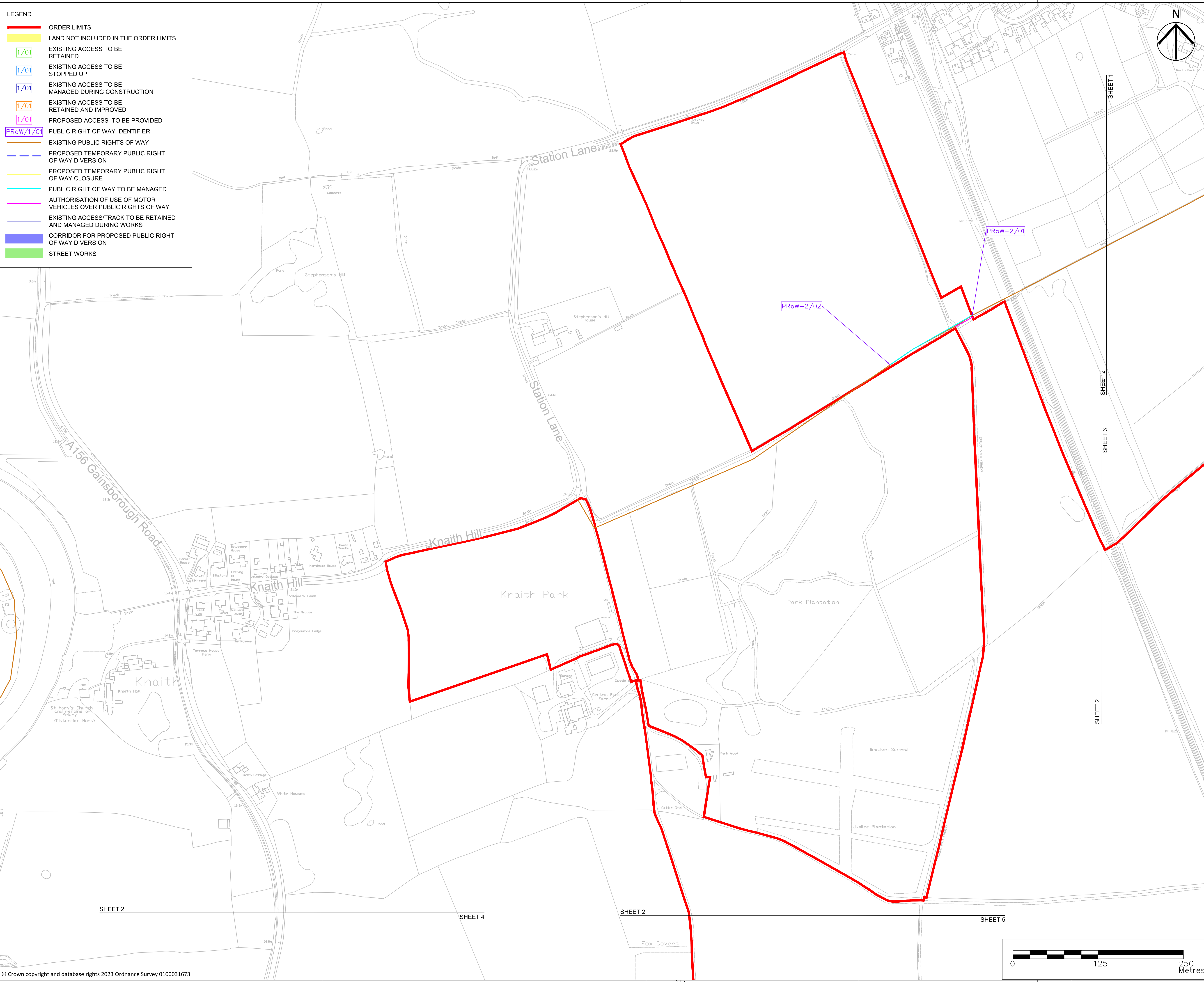
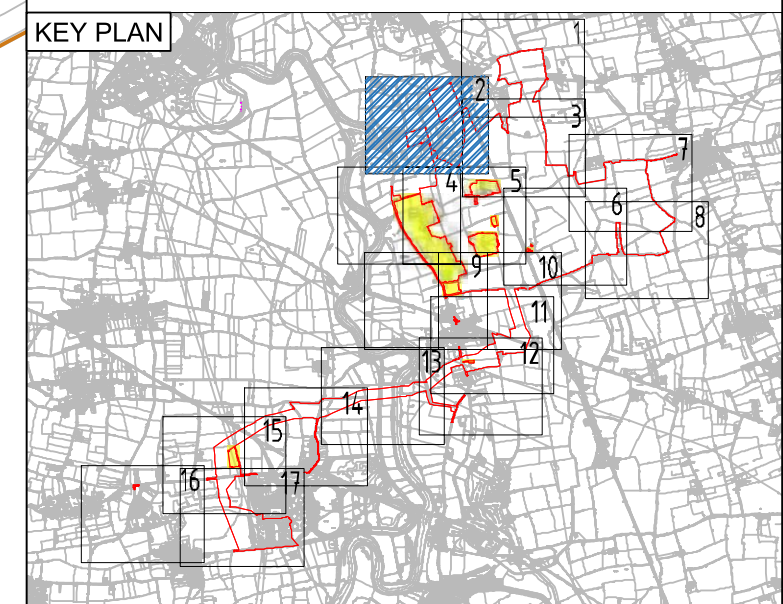

| Revision Details | By | Date | Suffix |
|--|----|----------|--------|
| UPDATED TO INCLUDE LAND NOT INCLUDED IN DCO ORDER LIMITS | MP | 24/07/23 | P07 |
| UPDATED TO REFLECT PLANNING INSPECTORATE COMMENTS | CW | 16/03/23 | P06 |
| UPDATED TO ADDRESS REVIEW COMMENTS | CW | 24/01/23 | P05 |
| UPDATED TO ADDRESS REVIEW COMMENTS | CW | 20/01/23 | P04 |
| UPDATED TO ADDRESS REVIEW COMMENTS | CW | 05/01/23 | P03 |
| SECOND ISSUE | CW | 16/12/22 | P02 |
| FIRST ISSUE | CW | 11/11/22 | P01 |

Purpose of issue
DCO APPLICATION



Project Title
GATE BURTON

Development Consent Order Drawing Number
EN010131/APP/5.3

Drawing Title
STREETS, RIGHTS OF WAY AND ACCESS PLANS REGULATION 5(2)(K) SHEET 2 OF 17

| | | | | |
|----------------------------------|-------------|---------------|-------------------|--------------------|
| Designed CW | Drawn MP | Checked JH | Approved IB | Date 24/07/2023 |
| Internal Project No. 60664324 | | | Suitability D7 | |

Scale @ A1
1:2500

THIS DOCUMENT HAS BEEN PREPARED PURSUANT TO AND SUBJECT TO THE TERMS OF AECOM'S APPOINTMENT BY ITS CLIENT. AECOM ACCEPTS NO LIABILITY FOR ANY USE OF THIS DOCUMENT OTHER THAN BY ITS ORIGINAL CLIENT OR FOLLOWING AECOM'S EXPRESS AGREEMENT TO SUCH USE, AND ONLY FOR THE PURPOSES FOR WHICH IT WAS PREPARED AND PROVIDED.

| | | | |
|----------------------------|----------------------|------------------------------|------------|
| Drawing Number 60664324 | I Originator -ACM | I Volume -HGN- | Rev P07 |
| Project Number 60664324 | | Drawing Title -DR-CH-1002 | |

File Name: C:\Users\michael.parr@aecon.com\GATE BURTON ENERGY PARK - 900_CAD_GISHAWHAW\DRAWINGS (CAD)\STREETS, RIGHTS OF WAY AND ACCESS MODEL DCO APPLICATION 07 1008 & 1010 P17
 Plot Date: 05 Jul 2023 14:48:25
 © Crown copyright and database rights 2023 Ordnance Survey 0100031673

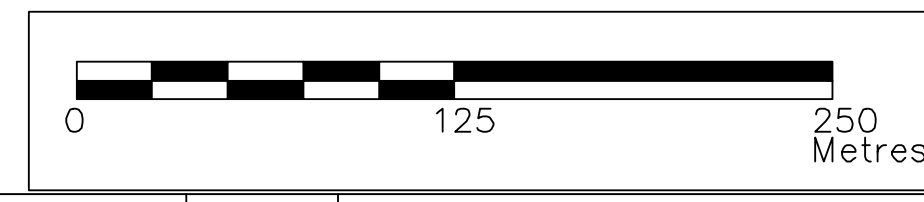

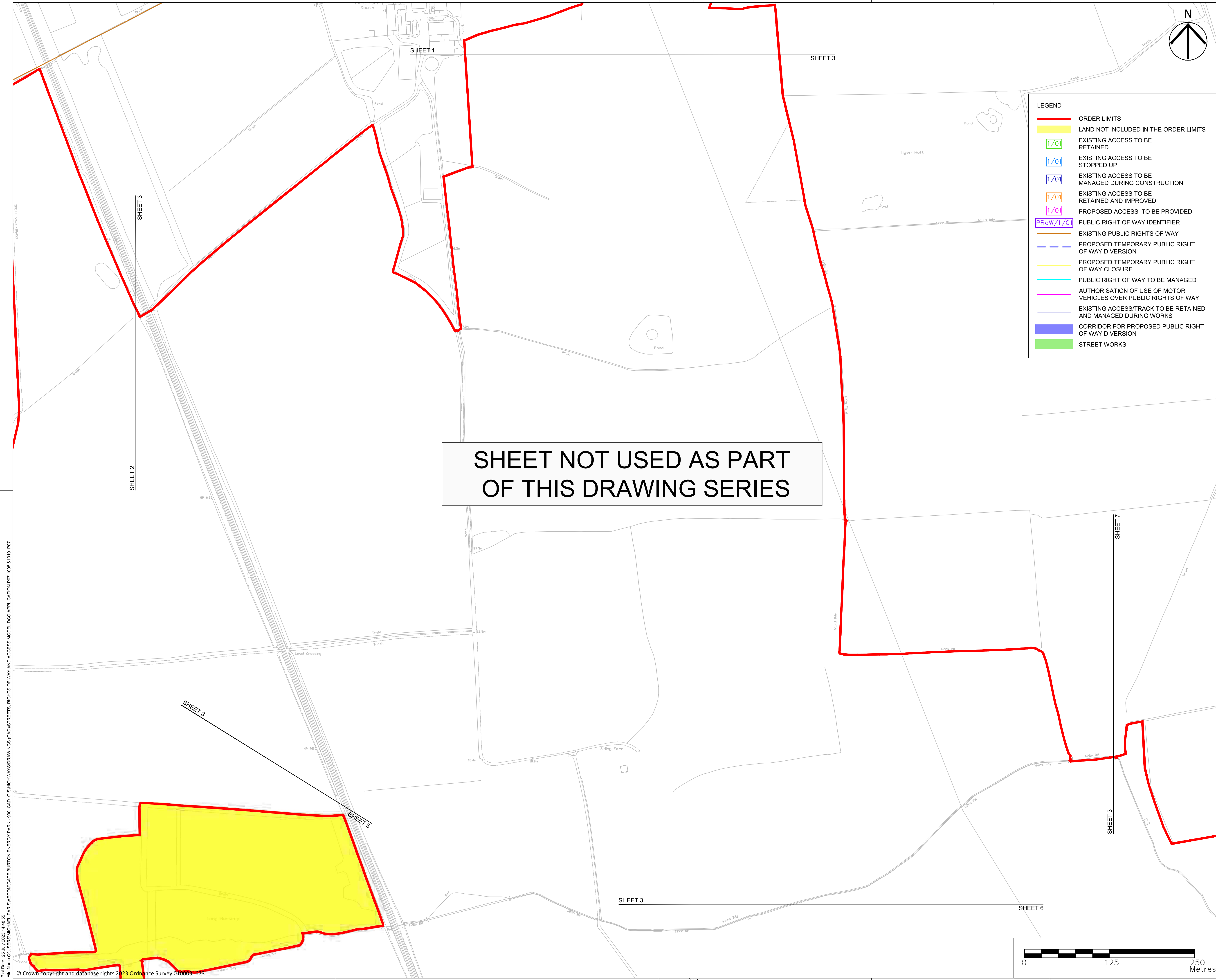

- NOTES
1. ALL DIMENSIONS IN METRES UNLESS STATED OTHERWISE.
 2. DO NOT SCALE FROM THIS DRAWING, USE ONLY PRINTED DIMENSIONS.
 3. THE PROPOSED WORKS SHOWN ARE ILLUSTRATIVE ONLY AND WILL BE SUBJECT TO CHANGE AS PART OF DETAILED DESIGN DEVELOPMENT. ANY CHANGES WILL BE LIMITED TO BEING WITHIN THE ORDER LIMITS AND ANY OTHER CONSTRAINTS INCLUDED IN THE DEVELOPMENT CONSENT ORDER.
 4. THESE PLANS SHOULD BE READ IN CONJUNCTION WITH SCHEDULES 4 TO 8 (INCLUSIVE) OF THE DEVELOPMENT CONSENT ORDER.

LEGEND

- ORDER LIMITS
- LAND NOT INCLUDED IN THE ORDER LIMITS
- EXISTING ACCESS TO BE RETAINED
- EXISTING ACCESS TO BE STOPPED UP
- EXISTING ACCESS TO BE MANAGED DURING CONSTRUCTION
- EXISTING ACCESS TO BE RETAINED AND IMPROVED
- PROPOSED ACCESS TO BE PROVIDED
- PUBLIC RIGHT OF WAY IDENTIFIER
- EXISTING PUBLIC RIGHTS OF WAY
- PROPOSED TEMPORARY PUBLIC RIGHT OF WAY DIVERSION
- PROPOSED TEMPORARY PUBLIC RIGHT OF WAY CLOSURE
- PUBLIC RIGHT OF WAY TO BE MANAGED
- AUTHORISATION OF USE OF MOTOR VEHICLES OVER PUBLIC RIGHTS OF WAY
- EXISTING ACCESS/TRACK TO BE RETAINED AND MANAGED DURING WORKS
- CORRIDOR FOR PROPOSED PUBLIC RIGHT OF WAY DIVERSION
- STREET WORKS

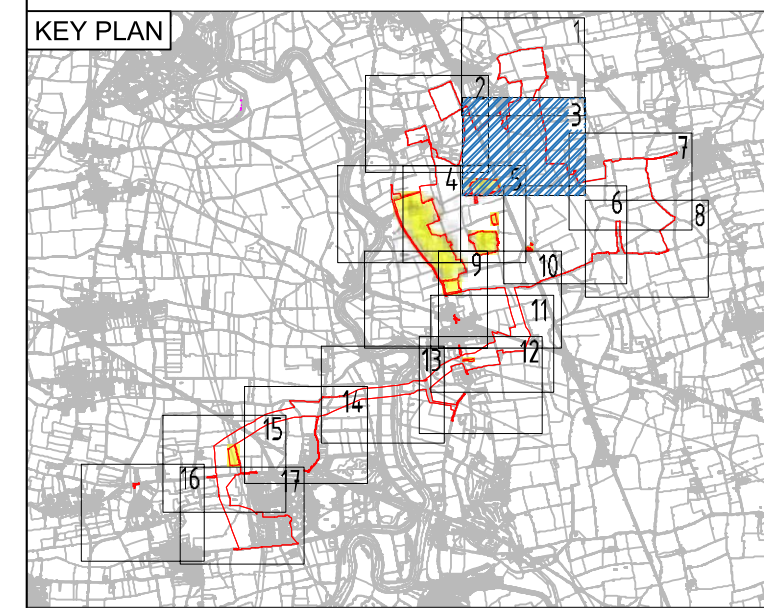

SHEET NOT USED AS PART OF THIS DRAWING SERIES

| Revision Details | By | Check | Date | Suffix |
|---|----|-------|----------|--------|
| UPDATED TO INCLUDE LAND NOT INCLUDED IN DCO ORDER LIMIT | MP | JH | 24/07/23 | P07 |
| UPDATED TO REFLECT PLANNING INSPECTORATE COMMENTS | CW | IB | 16/03/23 | P06 |
| UPDATED TO ADDRESS REVIEW COMMENTS | CW | IB | 24/01/23 | P05 |
| UPDATED TO ADDRESS REVIEW COMMENTS | CW | IB | 20/01/23 | P04 |
| UPDATED TO ADDRESS REVIEW COMMENTS | CW | IB | 05/01/23 | P03 |
| SECOND ISSUE | CW | AW | 16/12/22 | P02 |
| FIRST ISSUE | CW | AW | 11/11/22 | P01 |

Purpose of issue
DCO APPLICATION



Project Title
GATE BURTON

Development Consent Order Drawing Number
EN010131/APP/5.3

Drawing Title
STREETS, RIGHTS OF WAY AND ACCESS PLANS REGULATION 5(2)(K) SHEET 3 OF 17

| Designed | Drawn | Checked | Approved | Date |
|----------|-------|---------|----------|------------|
| CW | MP | JH | IB | 24/07/2023 |

Internal Project No. 60664324
Suitability D7
Scale @ A1 1:2500

THIS DOCUMENT HAS BEEN PREPARED PURSUANT TO AND SUBJECT TO THE TERMS OF AECOM'S APPOINTMENT BY ITS CLIENT. AECOM ACCEPTS NO LIABILITY FOR ANY USE OF THIS DOCUMENT OTHER THAN BY ITS ORIGINAL CLIENT OR FOLLOWING AECOM'S EXPRESS AGREEMENT TO SUCH USE, AND ONLY FOR THE PURPOSES FOR WHICH IT WAS PREPARED AND PROVIDED.

| Drawing Number | Project Number | I Originator | I Volume | Rev |
|----------------|----------------|--------------|-------------|-----|
| 60664324 | -ACM | -HGN- | -DR-CH-1003 | P07 |

I Type I Role I Number

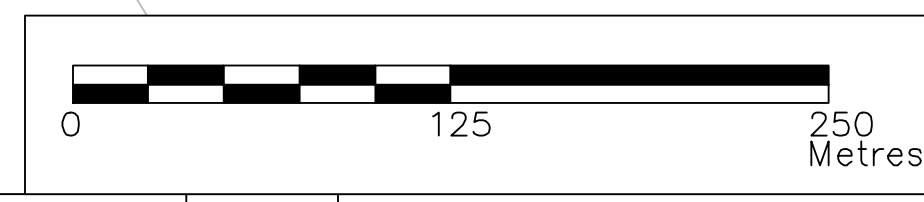

File Name: C:\ISSUES\GATE BURTON\AECOM\GATE BURTON ENERGY PARK - 900_CAD_GISHORWAY\DRAWINGS\CAD\STREETS, RIGHTS OF WAY AND ACCESS MODEL DCO APPLICATION 07 1008 & 1010 P17
 Plot Date: 05 Jul 2023 14:08:25
 © Crown copyright and database rights 2023 Ordnance Survey 0100051673

LEGEND

| | |
|--|--|
| | ORDER LIMITS |
| | LAND NOT INCLUDED IN THE ORDER LIMITS |
| | EXISTING ACCESS TO BE RETAINED |
| | EXISTING ACCESS TO BE STOPPED UP |
| | EXISTING ACCESS TO BE MANAGED DURING CONSTRUCTION |
| | EXISTING ACCESS TO BE RETAINED AND IMPROVED |
| | PROPOSED ACCESS TO BE PROVIDED |
| | PUBLIC RIGHT OF WAY IDENTIFIER |
| | EXISTING PUBLIC RIGHTS OF WAY |
| | PROPOSED TEMPORARY PUBLIC RIGHT OF WAY DIVERSION |
| | PROPOSED TEMPORARY PUBLIC RIGHT OF WAY CLOSURE |
| | PUBLIC RIGHT OF WAY TO BE MANAGED |
| | AUTHORISATION OF USE OF MOTOR VEHICLES OVER PUBLIC RIGHTS OF WAY |
| | EXISTING ACCESS/TRACK TO BE RETAINED AND MANAGED DURING WORKS |
| | CORRIDOR FOR PROPOSED PUBLIC RIGHT OF WAY DIVERSION |
| | STREET WORKS |

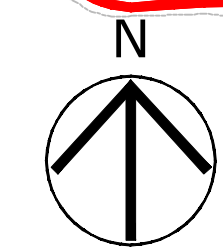

- NOTES**
1. ALL DIMENSIONS IN METRES UNLESS STATED OTHERWISE.
 2. DO NOT SCALE FROM THIS DRAWING, USE ONLY PRINTED DIMENSIONS.
 3. THE PROPOSED WORKS SHOWN ARE ILLUSTRATIVE ONLY AND WILL BE SUBJECT TO CHANGE AS PART OF DETAILED DESIGN DEVELOPMENT. ANY CHANGES WILL BE LIMITED TO BEING WITHIN THE ORDER LIMITS AND ANY OTHER CONSTRAINTS INCLUDED IN THE DEVELOPMENT CONSENT ORDER.
 4. THESE PLANS SHOULD BE READ IN CONJUNCTION WITH SCHEDULES 4 TO 8 (INCLUSIVE) OF THE DEVELOPMENT CONSENT ORDER.

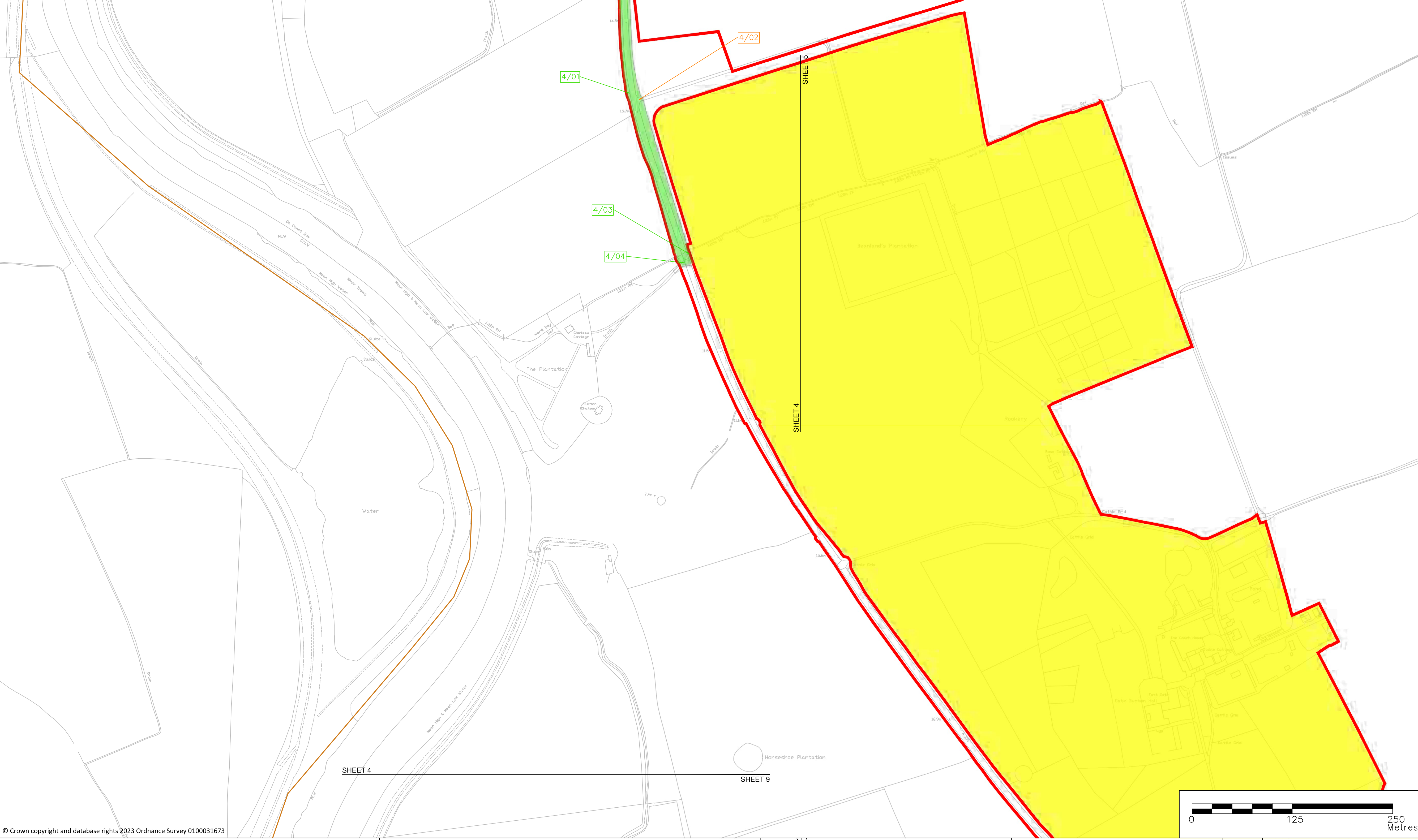
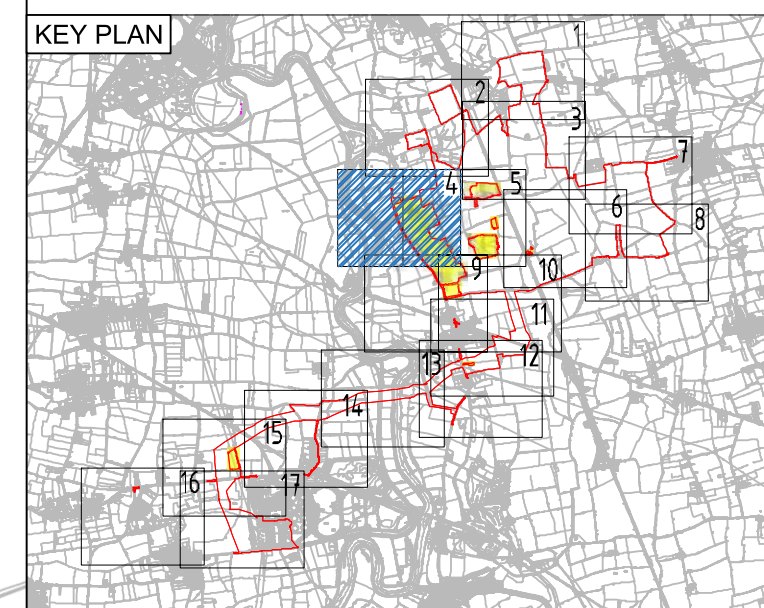

| Revision Details | By | Date | Suffix |
|---|----|----------|--------|
| UPDATED TO INCLUDE LAND NOT INCLUDED IN DCO ORDER LIMIT | MP | 24/07/23 | P07 |
| UPDATED TO REFLECT PLANNING INSPECTORATE COMMENTS | CW | 16/03/23 | P06 |
| UPDATED TO ADDRESS REVIEW COMMENTS | CW | 24/01/23 | P05 |
| UPDATED TO ADDRESS REVIEW COMMENTS | CW | 20/01/23 | P04 |
| UPDATED TO ADDRESS REVIEW COMMENTS | CW | 05/01/23 | P03 |
| SECOND ISSUE | CW | 16/12/22 | P02 |
| FIRST ISSUE | CW | 11/11/22 | P01 |

Purpose of issue
DCO APPLICATION



Project Title
GATE BURTON

Development Consent Order Drawing Number
EN010131/APP/5.3

Drawing Title
STREETS, RIGHTS OF WAY AND ACCESS PLANS REGULATION 5(2)(K) SHEET 4 OF 17

| | | | | |
|----------------------------------|-------------|---------------|-------------------|--------------------|
| Designed CW | Drawn MP | Checked JH | Approved IB | Date 24/07/2023 |
| Internal Project No. 60664324 | | | Suitability D7 | |

Scale @ A1
1:2500

THIS DOCUMENT HAS BEEN PREPARED PURSUANT TO AND SUBJECT TO THE TERMS OF AECOM'S APPOINTMENT BY ITS CLIENT. AECOM ACCEPTS NO LIABILITY FOR ANY USE OF THIS DOCUMENT OTHER THAN BY ITS ORIGINAL CLIENT OR FOLLOWING AECOM'S EXPRESS AGREEMENT TO SUCH USE, AND ONLY FOR THE PURPOSES FOR WHICH IT WAS PREPARED AND PROVIDED.

| | | | |
|----------------------------|----------------------|-------------------|------------|
| Drawing Number 60664324 | I Originator -ACM | I Volume -HGN- | Rev P07 |
| I Type -DR-CH-1004 | | I Number | |

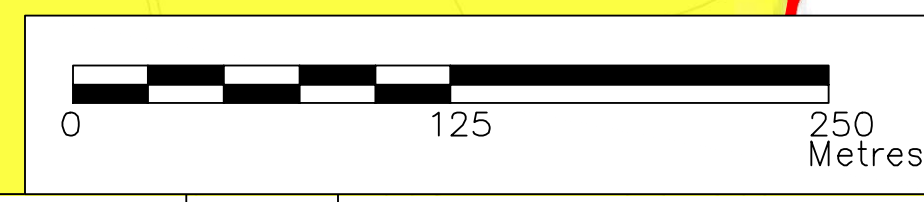

File Name: C:\ESSEX\MICHAEL PARRIS\AECOM\GATE BURTON ENERGY PARK - 900_CAD_GISHORWAY\DRAWINGS (CAD)\STREETS, RIGHTS OF WAY AND ACCESS MODEL DCO APPLICATION R07 1008 & 1010_P07
 Plot Date: 25 July 2023 14:08:07
 © Crown copyright and database rights 2023 Ordnance Survey 0100031673

LEGEND

| | |
|--|--|
| | ORDER LIMITS |
| | LAND NOT INCLUDED IN THE ORDER LIMITS |
| | EXISTING ACCESS TO BE RETAINED |
| | EXISTING ACCESS TO BE STOPPED UP |
| | EXISTING ACCESS TO BE MANAGED DURING CONSTRUCTION |
| | EXISTING ACCESS TO BE RETAINED AND IMPROVED |
| | PROPOSED ACCESS TO BE PROVIDED |
| | PUBLIC RIGHT OF WAY IDENTIFIER |
| | EXISTING PUBLIC RIGHTS OF WAY |
| | PROPOSED TEMPORARY PUBLIC RIGHT OF WAY DIVERSION |
| | PROPOSED TEMPORARY PUBLIC RIGHT OF WAY CLOSURE |
| | PUBLIC RIGHT OF WAY TO BE MANAGED |
| | AUTHORISATION OF USE OF MOTOR VEHICLES OVER PUBLIC RIGHTS OF WAY |
| | EXISTING ACCESS/TRACK TO BE RETAINED AND MANAGED DURING WORKS |
| | CORRIDOR FOR PROPOSED PUBLIC RIGHT OF WAY DIVERSION |
| | STREET WORKS |

- NOTES**
- ALL DIMENSIONS IN METRES UNLESS STATED OTHERWISE.
 - DO NOT SCALE FROM THIS DRAWING, USE ONLY PRINTED DIMENSIONS.
 - THE PROPOSED WORKS SHOWN ARE ILLUSTRATIVE ONLY AND WILL BE SUBJECT TO CHANGE AS PART OF DETAILED DESIGN DEVELOPMENT. ANY CHANGES WILL BE LIMITED TO BEING WITHIN THE ORDER LIMITS AND ANY OTHER CONSTRAINTS INCLUDED IN THE DEVELOPMENT CONSENT ORDER.
 - THESE PLANS SHOULD BE READ IN CONJUNCTION WITH SCHEDULES 4 TO 8 (INCLUSIVE) OF THE DEVELOPMENT CONSENT ORDER.

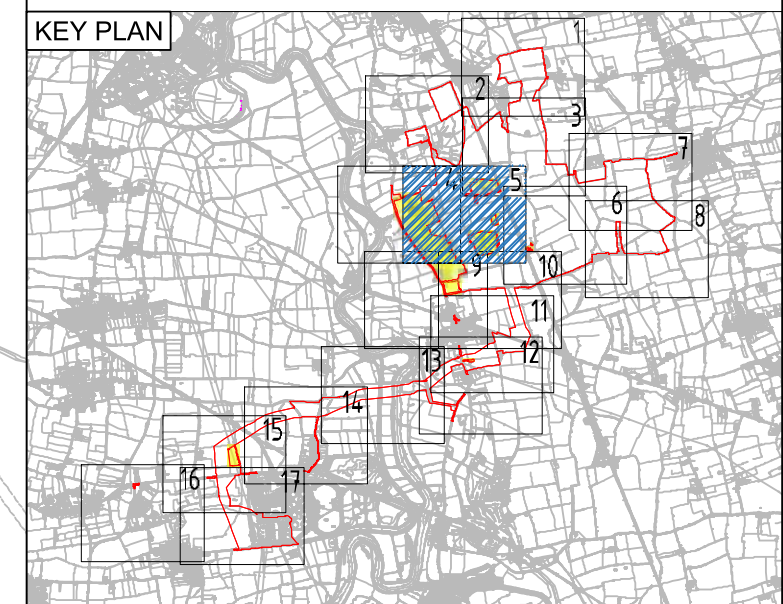

| Revision Details | By | Date | Suffix |
|---|----|----------|--------|
| UPDATED TO INCLUDE LAND NOT INCLUDED IN DCO ORDER LIMIT | MP | 24/07/23 | P07 |
| UPDATED TO REFLECT PLANNING INSPECTORATE COMMENTS | CW | 16/03/23 | P06 |
| UPDATED TO ADDRESS REVIEW COMMENTS | CW | 24/01/23 | P05 |
| UPDATED TO ADDRESS REVIEW COMMENTS | CW | 20/01/23 | P04 |
| UPDATED TO ADDRESS REVIEW COMMENTS | CW | 05/01/23 | P03 |
| SECOND ISSUE | CW | 16/12/22 | P02 |
| FIRST ISSUE | CW | 11/11/22 | P01 |

Purpose of issue
DCO APPLICATION



Project Title
GATE BURTON

Development Consent Order Drawing Number
EN010131/APP/5.3

Drawing Title
STREETS, RIGHTS OF WAY AND ACCESS PLANS REGULATION 5(2)(K) SHEET 5 OF 17

| | | | | |
|----------------------------------|-------------|---------------|-------------------|--------------------|
| Designed CW | Drawn MP | Checked JH | Approved IB | Date 24/07/2023 |
| Internal Project No. 60664324 | | | Suitability D7 | |
| Scale @ A1 1:2500 | | | | |

THIS DOCUMENT HAS BEEN PREPARED PURSUANT TO AND SUBJECT TO THE TERMS OF AECOM'S APPOINTMENT BY ITS CLIENT. AECOM ACCEPTS NO LIABILITY FOR ANY USE OF THIS DOCUMENT OTHER THAN BY ITS ORIGINAL CLIENT OR FOLLOWING AECOM'S EXPRESS AGREEMENT TO SUCH USE, AND ONLY FOR THE PURPOSES FOR WHICH IT WAS PREPARED AND PROVIDED.

| | | | |
|----------------------------|----------------------|-------------------|------------|
| Drawing Number 60664324 | I Originator -ACM | I Volume -HGN- | Rev P07 |
| I Type -DR-CH-1005 | | I Number | |

File Name: C:\ISSUES\MICHAEL_PARR\AECOM\GATE BURTON ENERGY PARK - 900_CAD_GISHORWAY\DRAWINGS (CAD)\STREETS, RIGHTS OF WAY AND ACCESS MODEL DCO APPLICATION R07_1008 & 1010_P17
 Plot Date: 05 July 2023 14:05:45
 © Crown copyright and database rights 2023 Ordnance Survey 0100031673

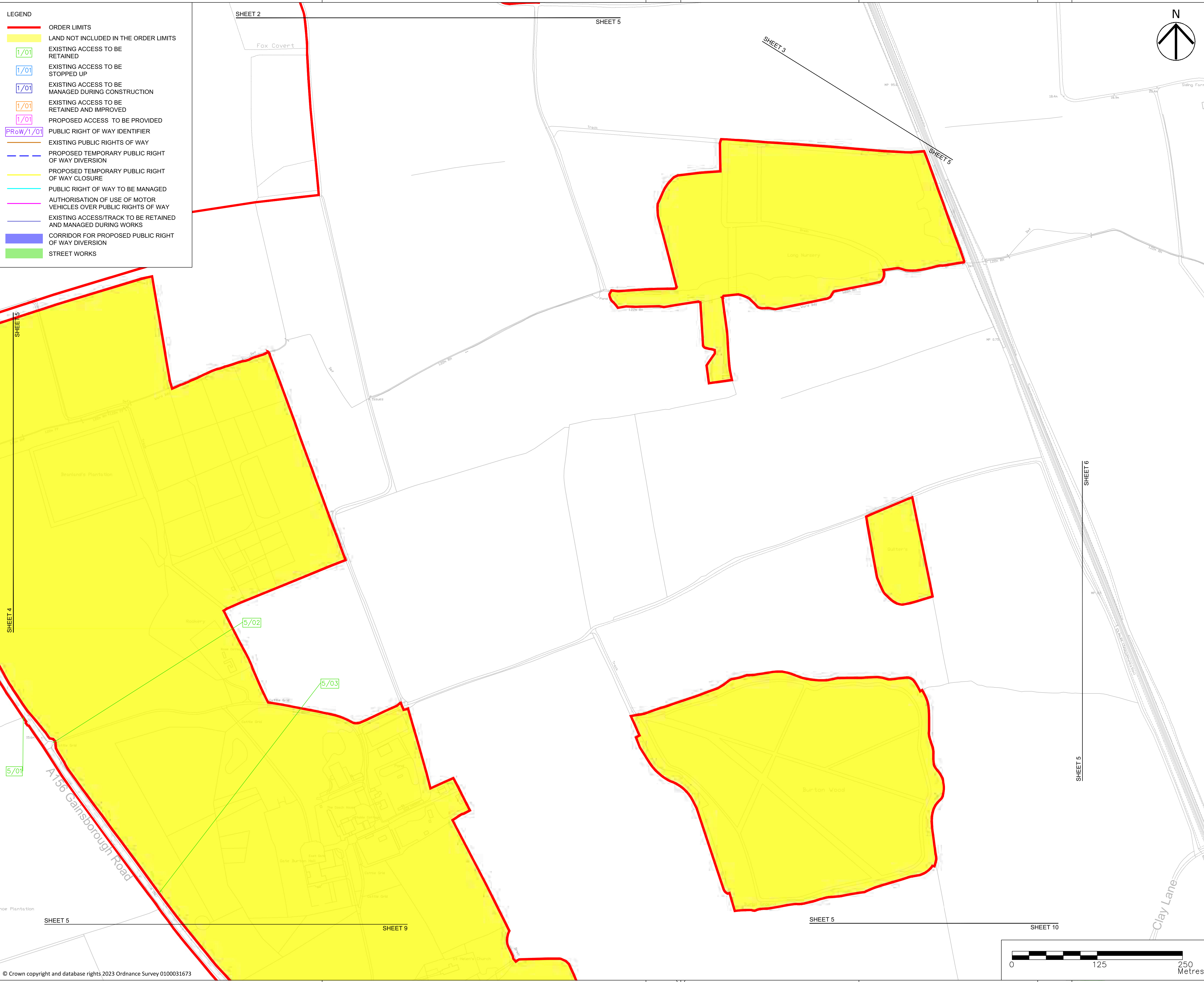

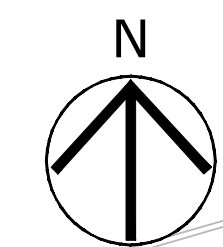

LEGEND

- ORDER LIMITS
- LAND NOT INCLUDED IN THE ORDER LIMITS
- 1/01 EXISTING ACCESS TO BE RETAINED
- 1/01 EXISTING ACCESS TO BE STOPPED UP
- 1/01 EXISTING ACCESS TO BE MANAGED DURING CONSTRUCTION
- 1/01 EXISTING ACCESS TO BE RETAINED AND IMPROVED
- 1/01 PROPOSED ACCESS TO BE PROVIDED
- PRoW/1/01 PUBLIC RIGHT OF WAY IDENTIFIER
- EXISTING PUBLIC RIGHTS OF WAY
- PROPOSED TEMPORARY PUBLIC RIGHT OF WAY DIVERSION
- PROPOSED TEMPORARY PUBLIC RIGHT OF WAY CLOSURE
- PUBLIC RIGHT OF WAY TO BE MANAGED
- AUTHORISATION OF USE OF MOTOR VEHICLES OVER PUBLIC RIGHTS OF WAY
- EXISTING ACCESS/TRACK TO BE RETAINED AND MANAGED DURING WORKS
- CORRIDOR FOR PROPOSED PUBLIC RIGHT OF WAY DIVERSION
- STREET WORKS

- NOTES**
1. ALL DIMENSIONS IN METRES UNLESS STATED OTHERWISE.
 2. DO NOT SCALE FROM THIS DRAWING, USE ONLY PRINTED DIMENSIONS.
 3. THE PROPOSED WORKS SHOWN ARE ILLUSTRATIVE ONLY AND WILL BE SUBJECT TO CHANGE AS PART OF DETAILED DESIGN DEVELOPMENT. ANY CHANGES WILL BE LIMITED TO BEING WITHIN THE ORDER LIMITS AND ANY OTHER CONSTRAINTS INCLUDED IN THE DEVELOPMENT CONSENT ORDER.
 4. THESE PLANS SHOULD BE READ IN CONJUNCTION WITH SCHEDULES 4 TO 8 (INCLUSIVE) OF THE DEVELOPMENT CONSENT ORDER.

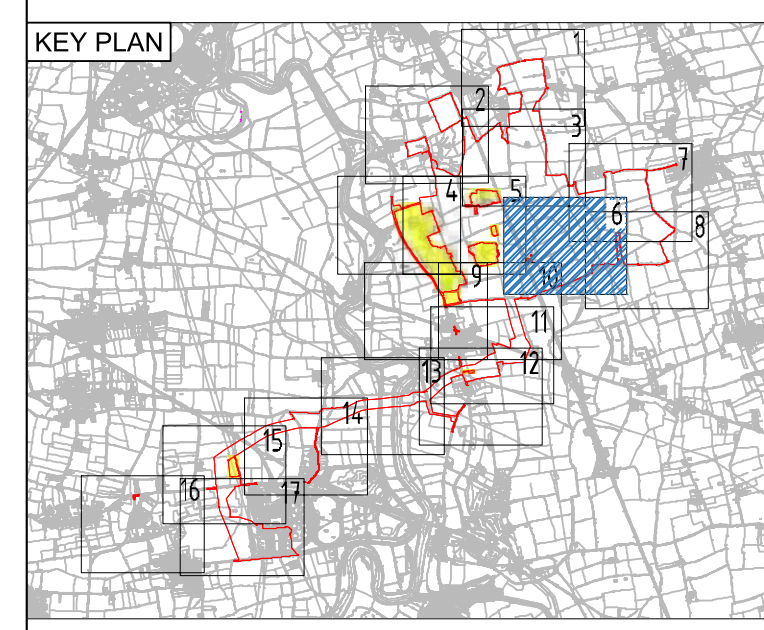

| Revision Details | By | Check | Date | Suffix |
|---|----|-------|----------|--------|
| UPDATED TO INCLUDE LAND NOT INCLUDED IN DCO ORDER LIMIT | MP | JH | 24/07/23 | P07 |
| UPDATED TO REFLECT PLANNING INSPECTORATE COMMENTS | CW | IB | 16/03/23 | P06 |
| UPDATED TO ADDRESS REVIEW COMMENTS | CW | IB | 24/01/23 | P05 |
| UPDATED TO ADDRESS REVIEW COMMENTS | CW | IB | 20/01/23 | P04 |
| UPDATED TO ADDRESS REVIEW COMMENTS | CW | IB | 05/01/23 | P03 |
| SECOND ISSUE | CW | AW | 16/12/22 | P02 |
| FIRST ISSUE | CW | AW | 11/11/22 | P01 |

Purpose of Issue
DCO APPLICATION



Project Title
GATE BURTON

Development Consent Order Drawing Number
EN010131/APP/5.3

Drawing Title
STREETS, RIGHTS OF WAY AND ACCESS PLANS REGULATION 5(2)(K) SHEET 6 OF 17

| Designed | Drawn | Checked | Approved | Date |
|----------------------------------|-------|---------|------------------|------------|
| CW | MP | JH | IB | 24/07/2023 |
| Internal Project No. 60664324 | | | Subsidiary D7 | |

Scale @ A1
1:2500

THIS DOCUMENT HAS BEEN PREPARED PURSUANT TO AND SUBJECT TO THE TERMS OF AECOM'S APPOINTMENT BY ITS CLIENT. AECOM ACCEPTS NO LIABILITY FOR ANY USE OF THIS DOCUMENT OTHER THAN BY ITS ORIGINAL CLIENT OR FOLLOWING AECOM'S EXPRESS AGREEMENT TO SUCH USE, AND ONLY FOR THE PURPOSES FOR WHICH IT WAS PREPARED AND PROVIDED.

| Drawing Number | Project Number | I Originator | I Volume | Rev |
|----------------|----------------|--------------|-------------|----------|
| 60664324 | -ACM | -HGN- | -DR-CH-1006 | P07 |
| | | I Type | I Role | I Number |

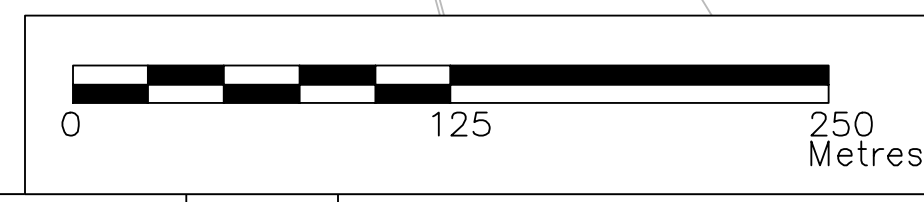

File Name: C:\Users\michael.parrish@acem.com\Documents\GATE BURTON ENERGY PARK - 900_CAD_GISHWHAW\DRAWINGS\CAD\STREETS, RIGHTS OF WAY AND ACCESS MODEL DCO APPLICATION R07 1008 & 1010 P17
 File Path: C:\Users\michael.parrish@acem.com\Documents\GATE BURTON ENERGY PARK - 900_CAD_GISHWHAW\DRAWINGS\CAD\STREETS, RIGHTS OF WAY AND ACCESS MODEL DCO APPLICATION R07 1008 & 1010 P17
 © Crown copyright and database rights 2023 Ordnance Survey 0100031673

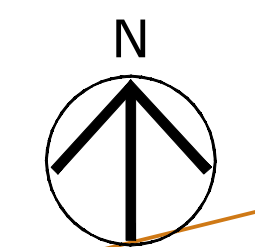
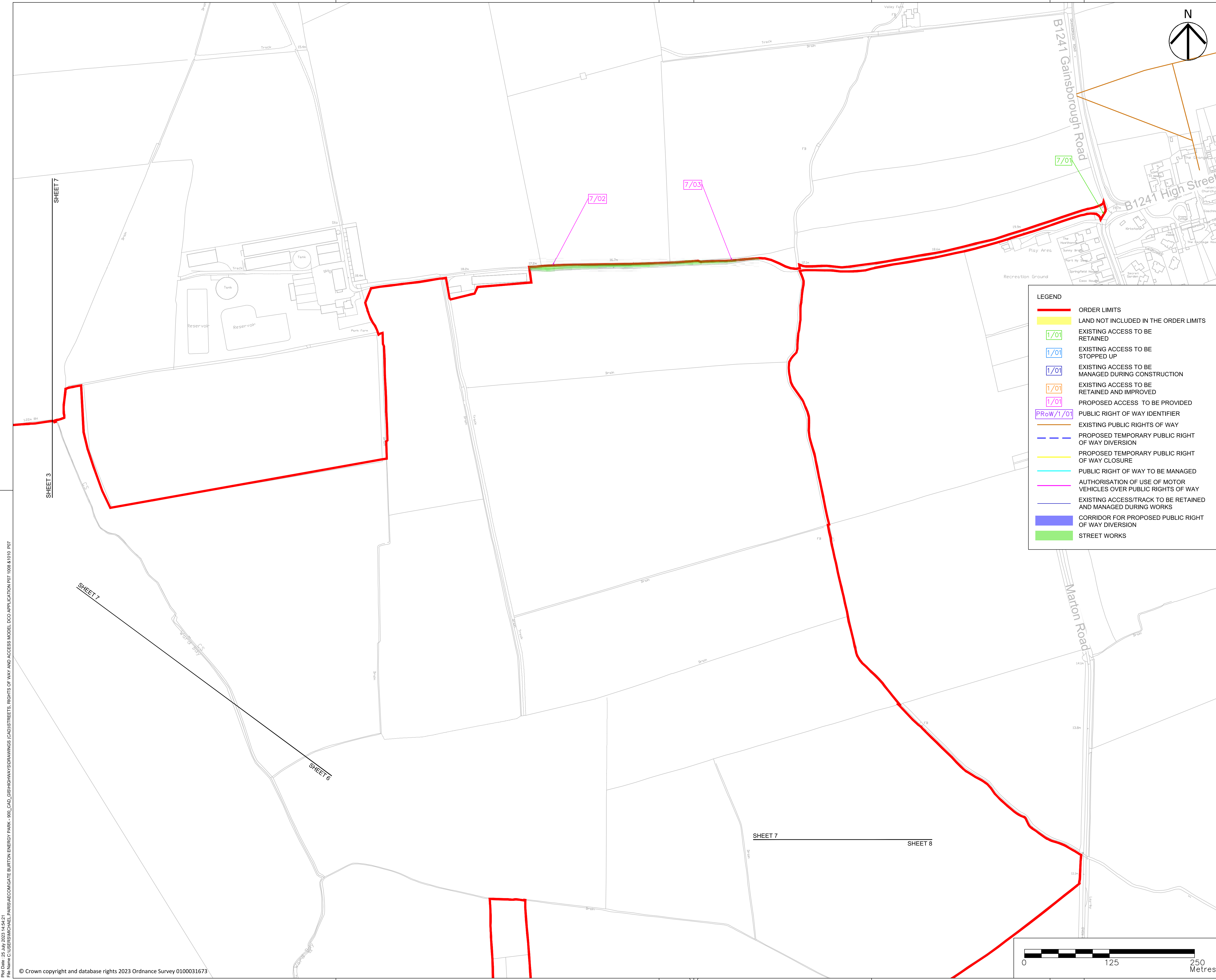

- NOTES
1. ALL DIMENSIONS IN METRES UNLESS STATED OTHERWISE.
 2. DO NOT SCALE FROM THIS DRAWING, USE ONLY PRINTED DIMENSIONS.
 3. THE PROPOSED WORKS SHOWN ARE ILLUSTRATIVE ONLY AND WILL BE SUBJECT TO CHANGE AS PART OF DETAILED DESIGN DEVELOPMENT. ANY CHANGES WILL BE LIMITED TO BEING WITHIN THE ORDER LIMITS AND ANY OTHER CONSTRAINTS INCLUDED IN THE DEVELOPMENT CONSENT ORDER.
 4. THESE PLANS SHOULD BE READ IN CONJUNCTION WITH SCHEDULES 4 TO 8 (INCLUSIVE) OF THE DEVELOPMENT CONSENT ORDER.

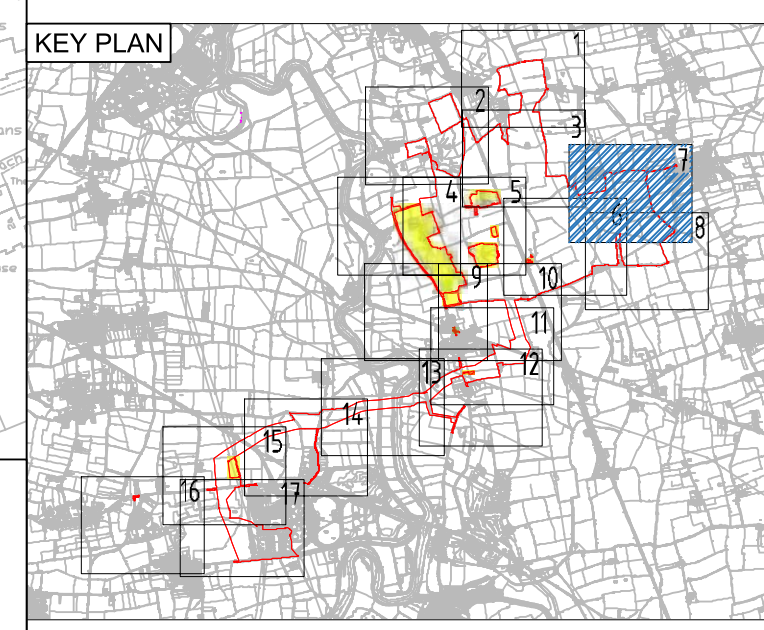

LEGEND

- ORDER LIMITS
- LAND NOT INCLUDED IN THE ORDER LIMITS
- 1/01 EXISTING ACCESS TO BE RETAINED
- 1/01 EXISTING ACCESS TO BE STOPPED UP
- 1/01 EXISTING ACCESS TO BE MANAGED DURING CONSTRUCTION
- 1/01 EXISTING ACCESS TO BE RETAINED AND IMPROVED
- 1/01 PROPOSED ACCESS TO BE PROVIDED
- PRoW/1/01 PUBLIC RIGHT OF WAY IDENTIFIER
- EXISTING PUBLIC RIGHTS OF WAY
- PROPOSED TEMPORARY PUBLIC RIGHT OF WAY DIVERSION
- PROPOSED TEMPORARY PUBLIC RIGHT OF WAY CLOSURE
- PUBLIC RIGHT OF WAY TO BE MANAGED
- AUTHORISATION OF USE OF MOTOR VEHICLES OVER PUBLIC RIGHTS OF WAY
- EXISTING ACCESS/TRACK TO BE RETAINED AND MANAGED DURING WORKS
- CORRIDOR FOR PROPOSED PUBLIC RIGHT OF WAY DIVERSION
- STREET WORKS

| Revision Details | By | Date | Suffix |
|---|----|------|--------------|
| UPDATED TO INCLUDE LAND NOT INCLUDED IN DCO ORDER LIMIT | MP | JH | 24/07/23 P07 |
| UPDATED TO REFLECT PLANNING INSPECTORATE COMMENTS | CW | IB | 16/03/23 P06 |
| UPDATED TO ADDRESS REVIEW COMMENTS | CW | IB | 24/01/23 P05 |
| UPDATED TO ADDRESS REVIEW COMMENTS | CW | IB | 20/01/23 P04 |
| UPDATED TO ADDRESS REVIEW COMMENTS | CW | IB | 05/01/23 P03 |
| SECOND ISSUE | CW | AW | 16/12/22 P02 |
| FIRST ISSUE | CW | AW | 11/11/22 P01 |

Purpose of issue
DCO APPLICATION



Project Title
GATE BURTON

Development Consent Order Drawing Number
EN010131/APP/5.3

Drawing Title
STREETS, RIGHTS OF WAY AND ACCESS PLANS REGULATION 5(2)(K) SHEET 7 OF 17

| Designed | Drawn | Checked | Approved | Date |
|----------|-------|---------|----------|------------|
| CW | MP | JH | IB | 24/07/2023 |

Internal Project No. 60664324
Scale @ A1 1:2500
Subsidiary D7

THIS DOCUMENT HAS BEEN PREPARED PURSUANT TO AND SUBJECT TO THE TERMS OF AECOM'S APPOINTMENT BY ITS CLIENT. AECOM ACCEPTS NO LIABILITY FOR ANY USE OF THIS DOCUMENT OTHER THAN BY ITS ORIGINAL CLIENT OR FOLLOWING AECOM'S EXPRESS AGREEMENT TO SUCH USE, AND ONLY FOR THE PURPOSES FOR WHICH IT WAS PREPARED AND PROVIDED.

| Drawing Number | Project Number | I Originator | I Volume | Rev |
|----------------|----------------|--------------|-------------|-----|
| 60664324 | -ACM | -HGN | -DR-CH-1007 | P07 |

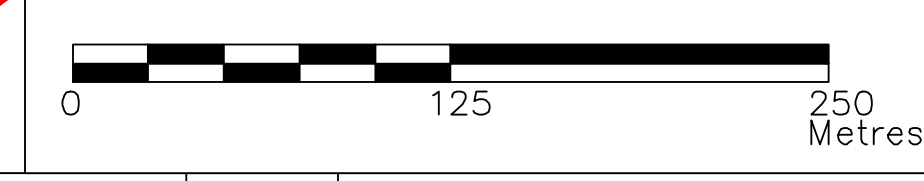

File Name: C:\ISSUES\MICHAEL_PARR\AECOM\GATE BURTON ENERGY PARK - 900_CAD_GISHORWAY\DRAWINGS (CAD)\STREETS, RIGHTS OF WAY AND ACCESS MODEL DCO APPLICATION R07 1008 & 1010_P07
 Plot Date: 05 Jul 2023 14:24:21
 © Crown copyright and database rights 2023 Ordnance Survey 0100031673

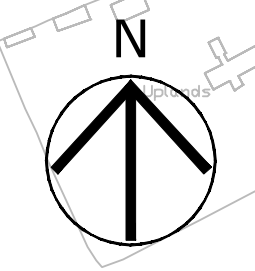

- NOTES
1. ALL DIMENSIONS IN METRES UNLESS STATED OTHERWISE.
 2. DO NOT SCALE FROM THIS DRAWING, USE ONLY PRINTED DIMENSIONS.
 3. THE PROPOSED WORKS SHOWN ARE ILLUSTRATIVE ONLY AND WILL BE SUBJECT TO CHANGE AS PART OF DETAILED DESIGN DEVELOPMENT. ANY CHANGES WILL BE LIMITED TO BEING WITHIN THE ORDER LIMITS AND ANY OTHER CONSTRAINTS INCLUDED IN THE DEVELOPMENT CONSENT ORDER.
 4. THESE PLANS SHOULD BE READ IN CONJUNCTION WITH SCHEDULES 4 TO 8 (INCLUSIVE) OF THE DEVELOPMENT CONSENT ORDER.

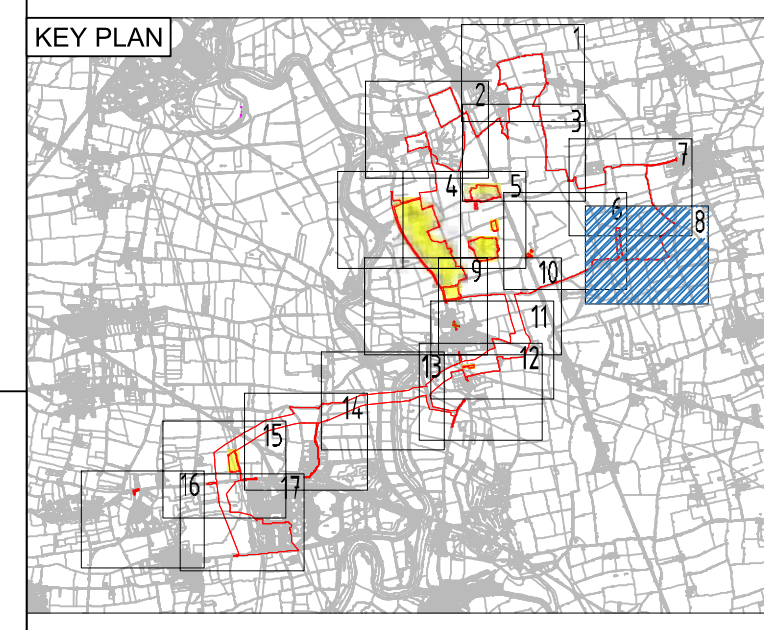

LEGEND

- ORDER LIMITS
- LAND NOT INCLUDED IN THE ORDER LIMITS
- 1/01 EXISTING ACCESS TO BE RETAINED
- 1/01 EXISTING ACCESS TO BE STOPPED UP
- 1/01 EXISTING ACCESS TO BE MANAGED DURING CONSTRUCTION
- 1/01 EXISTING ACCESS TO BE RETAINED AND IMPROVED
- 1/01 PROPOSED ACCESS TO BE PROVIDED
- PRoW/1/01 PUBLIC RIGHT OF WAY IDENTIFIER
- EXISTING PUBLIC RIGHTS OF WAY
- PROPOSED TEMPORARY PUBLIC RIGHT OF WAY DIVERSION
- PROPOSED TEMPORARY PUBLIC RIGHT OF WAY CLOSURE
- PUBLIC RIGHT OF WAY TO BE MANAGED
- AUTHORISATION OF USE OF MOTOR VEHICLES OVER PUBLIC RIGHTS OF WAY
- EXISTING ACCESS/TRACK TO BE RETAINED AND MANAGED DURING WORKS
- CORRIDOR FOR PROPOSED PUBLIC RIGHT OF WAY DIVERSION
- STREET WORKS

| Revision Details | By | Check | Date | Suffix |
|---|----|-------|----------|--------|
| ACCESS 8/03 REVISED TO EXISTING ACCESS TO BE STOPPED UP. STREET WORKS AMENDED | MP | JH | 24/07/23 | P07 |
| UPDATED TO REFLECT PLANNING INSPECTORATE COMMENTS | CW | IB | 16/03/23 | P06 |
| UPDATED TO ADDRESS REVIEW COMMENTS | CW | IB | 24/01/23 | P05 |
| UPDATED TO ADDRESS REVIEW COMMENTS | CW | IB | 20/01/23 | P04 |
| UPDATED TO ADDRESS REVIEW COMMENTS | CW | IB | 05/01/23 | P03 |
| SECOND ISSUE | CW | AW | 16/12/22 | P02 |
| FIRST ISSUE | CW | AW | 11/11/22 | P01 |

Purpose of issue
DCO APPLICATION



Project Title
GATE BURTON

Development Consent Order Drawing Number
EN010131/APP/5.3

Drawing Title
STREETS, RIGHTS OF WAY AND ACCESS PLANS REGULATION 5(2)(K) SHEET 8 OF 17

| Designed | Drawn | Checked | Approved | Date |
|----------------------------------|-------|---------|-------------------|------------|
| CW | MP | JH | IB | 24/07/2023 |
| Internal Project No. 60664324 | | | Suitability D7 | |
| Scale @ A1 1:2500 | | | | |

THIS DOCUMENT HAS BEEN PREPARED PURSUANT TO AND SUBJECT TO THE TERMS OF AECOM'S APPOINTMENT BY ITS CLIENT. AECOM ACCEPTS NO LIABILITY FOR ANY USE OF THIS DOCUMENT OTHER THAN BY ITS ORIGINAL CLIENT OR FOLLOWING AECOM'S EXPRESS AGREEMENT TO SUCH USE, AND ONLY FOR THE PURPOSES FOR WHICH IT WAS PREPARED AND PROVIDED.

| Drawing Number | Project Number | I Originator | I Volume | Rev |
|----------------|----------------|--------------|-------------|----------|
| 60664324 | -ACM | -HGN- | -DR-CH-1008 | P07 |
| | | I Type | I Role | I Number |

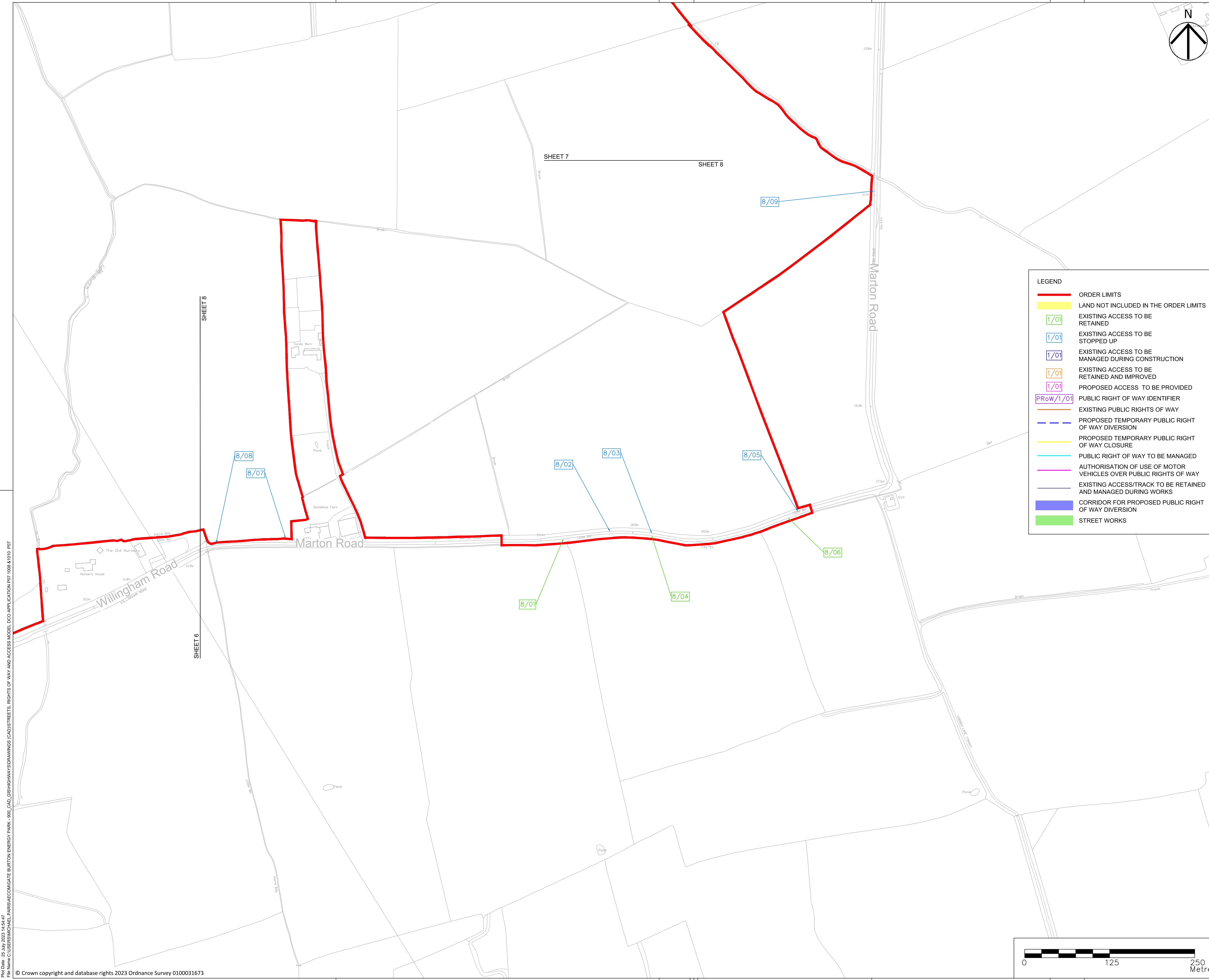

File Name: C:\Users\michael.parrish\AECOM\GATE BURTON ENERGY PARK - 900_CAD_GISHWHWAYS\DRAWINGS (CAD)\STREETS, RIGHTS OF WAY AND ACCESS MODEL DCO APPLICATION 07 1008 & 1010 P07
 Plot Date: 25 Jul 2023 14:54:47
 © Crown copyright and database rights 2023 Ordnance Survey 0100031673

